fable
2050

every public space
is a playground
of immagination

The project deals with SDG3, “Good health and well-being”, and SDG9, “Industry, Innovation and infrastructure”

F | ABLE
Safe & Fun

F | ABLE
Safe & Fun

Movement
an act of moving.

Safety
the condition of being protected from or unlikely to cause danger, risk, or injury.

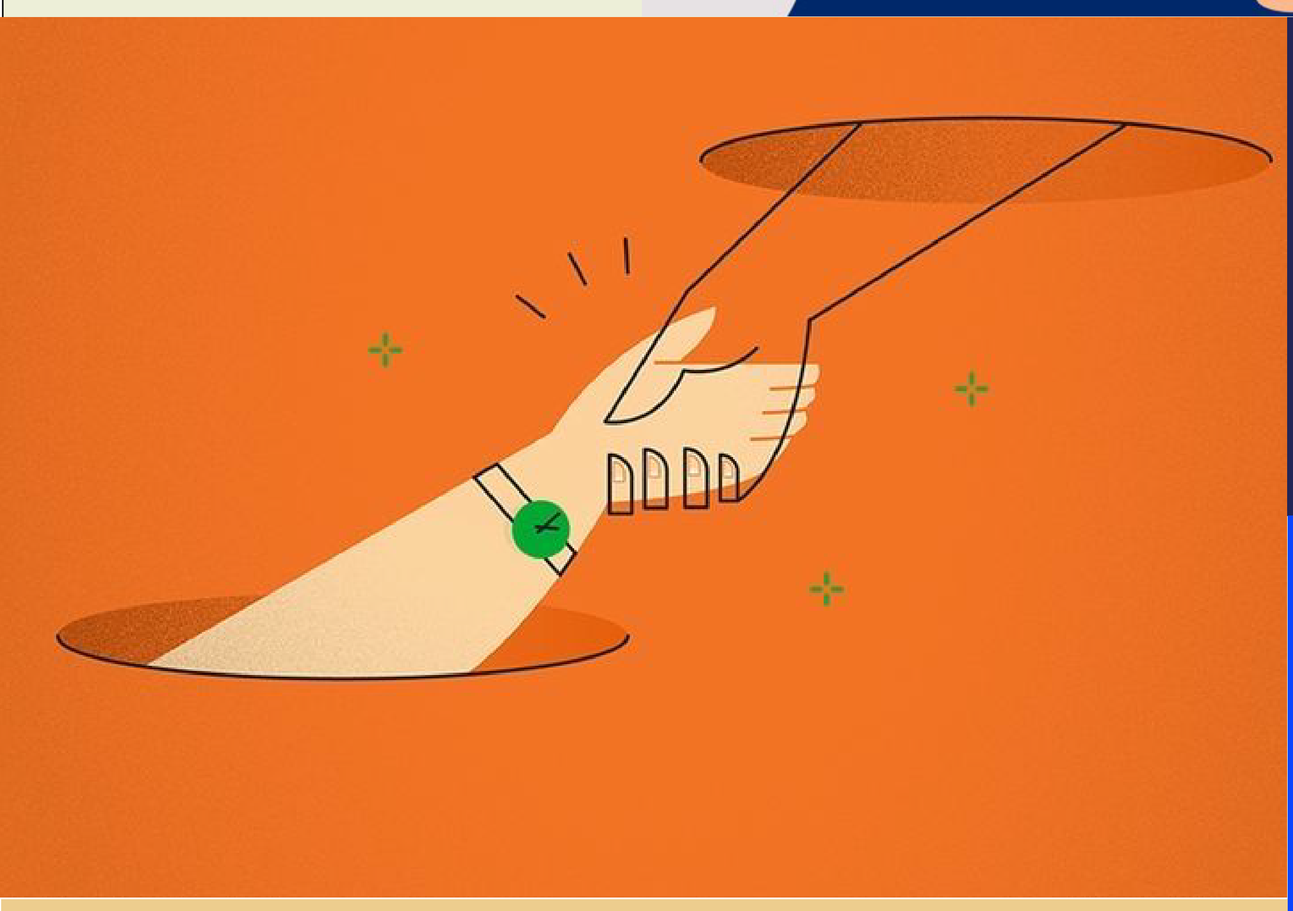

Transparency
the quality of being open to public scrutiny.

Trust
firm belief in the reliability, truth, or ability of someone or something.